

From The Motion Picture "A HARD DAY'S NIGHT"

A HARD DAY'S NIGHT

1st Eb Alto Saxophone

By JOHN LENNON
and PAUL McCARTNEY

Arranged by JOHNNY WARRINGTON

BRIGHT FOUR

Copyright ©1964 by Northern Songs, Ltd., London, W. C. 1, England
All Rights for the U. S. A. its territories and possessions and Canada controlled by Maclen Music, Inc.
and Unart Music Corp., c/o Walter Hofer, 221 West 57th St., New York, N. Y.
This arrangement Copyright ©1964 by Northern Songs, Ltd. Used by Permission
International Copyright Secured Made in U. S. A. All Rights Reserved

1st Eb Alto Saxophone -2-

2

D Swing

E

F

G

From The Motion Picture "A HARD DAY'S NIGHT"

A HARD DAY'S NIGHT

By JOHN LENNON
and PAUL McCARTNEY

Arranged by JOHNNY WARRINGTON

3rd Eb Alto Saxophone

BRIGHT four

Copyright ©1964 by Northern Songs, Ltd., London, W. C. 1, England
All Rights for the U. S. A. its territories and possessions and Canada controlled by Maclen Music, Inc.
and Unart Music Corp., c/o Walter Hofer, 221 West 57th St., New York, N. Y.
This arrangement Copyright ©1964 by Northern Songs, Ltd. Used by Permission
International Copyright Secured Made in U. S. A. All Rights Reserved

3rd Eb Alto Saxophone -2-

D Swing
mf

E
ff

F

G

From The Motion Picture "A HARD DAY'S NIGHT"

A HARD DAY'S NIGHT

2nd Bb Tenor Saxophone

By JOHN LENNON
and PAUL McCARTNEY

Arranged by JOHNNY WARRINGTON

BRIGHT FOUR

Copyright ©1964 by Northern Songs, Ltd., London, W. C. 1, England
All Rights for the U. S. A. its territories and possessions and Canada controlled by Maclen Music, Inc.
and Unart Music Corp., c/o Walter Hofer, 221 West 57th St., New York, N. Y.
This arrangement Copyright ©1964 by Northern Songs, Ltd. Used by Permission
International Copyright Secured Made in U. S. A. All Rights Reserved

2nd Bb Tenor Saxophone -2-

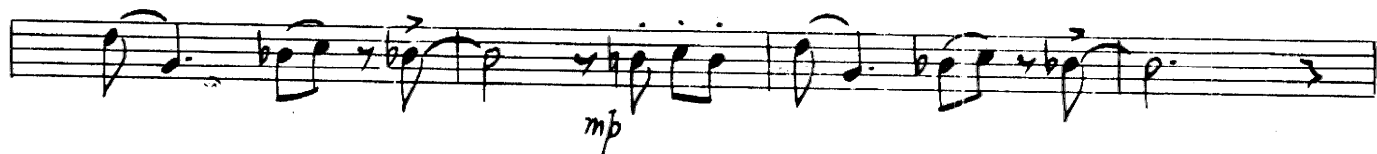
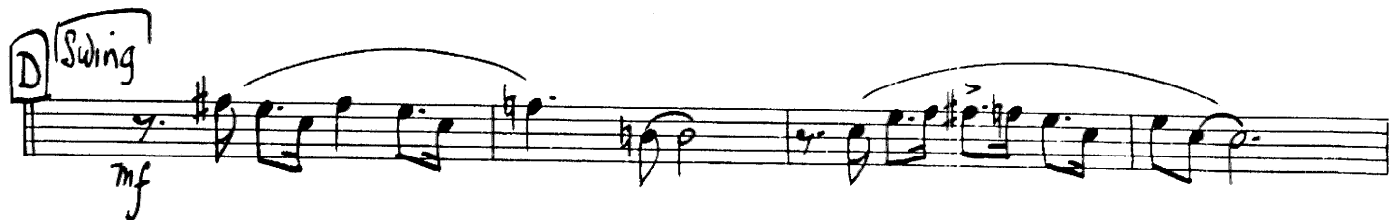

From The Motion Picture "A HARD DAY'S NIGHT"

A HARD DAY'S NIGHT

By JOHN LENNON
and PAUL McCARTNEY

4th Bb Tenor Saxophone

Arranged by JOHNNY WARRINGTON

BRIGHT FOUR

Copyright ©1964 by Northern Songs, Ltd., London, W. C. 1, England
All Rights for the U. S. A. its territories and possessions and Canada controlled by MacLen Music, Inc.
and Unart Music Corp., c/o Walter Hofer, 221 West 57th St., New York, N. Y.
This arrangement Copyright ©1964 by Northern Songs, Ltd. Used by permission
International Copyright Secured Made in U. S. A. All Rights Reserved

4th Bb Tenor Saxophone -2-

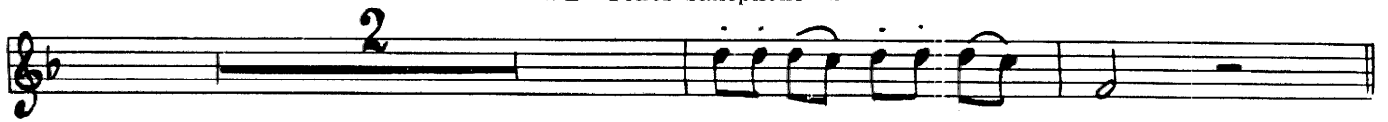

From The Motion Picture "A HARD DAY'S NIGHT"

A HARD DAY'S NIGHT

5th Eb Baritone Saxophone

By JOHN LENNON
and PAUL McCARTNEY

Arranged by JOHNNY WARRINGTON

BRIGHT FOUR

Copyright ©1964 by Northern Songs, Ltd., London, W. C. 1, England
All Rights for the U. S. A. its territories and possessions and Canada controlled by Maclen Music, Inc.
and Unart Music Corp., c/o Walter Hofer, 221 West 57th St., New York, N. Y.
This arrangement Copyright ©1964 by Northern Songs, Ltd. Used by Permission
International Copyright Secured Made in U. S. A. All Rights Reserved

5th E \flat Baritone Saxophone -2-

end.

D SWING

mf

f

mf

f

mf

f

ff

From The Motion Picture "A HARD DAY'S NIGHT"

A HARD DAY'S NIGHT

1st B \flat Trumpet

By JOHN LENNON
and PAUL McCARTNEY

Arranged by JOHNNY WARRINGTON

BRIGHT FOUR

ff *f*

A

B

mp *f* *f*

C

Copyright ©1964 by Northern Songs, Ltd., London, W. C. 1, England
All Rights for the U. S. A. its territories and possessions and Canada controlled by Maclen Music, Inc.
and Unart Music Corp., c/o Walter Hofer, 221 West 57th St., New York, N. Y.
This arrangement Copyright ©1964 by Northern Songs, Ltd. Used by Permission
International Copyright Secured Made in U. S. A. All Rights Reserved

1st Bb Trumpet -2-

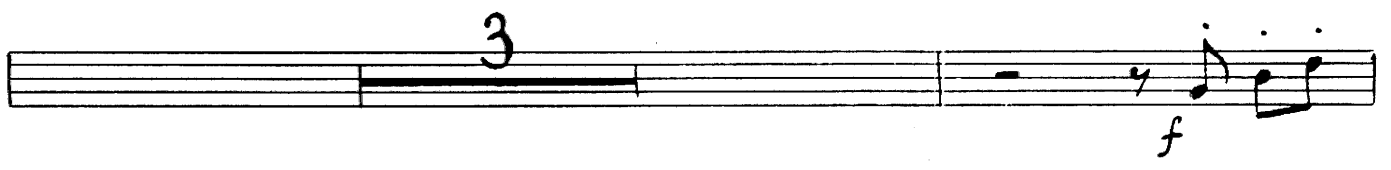
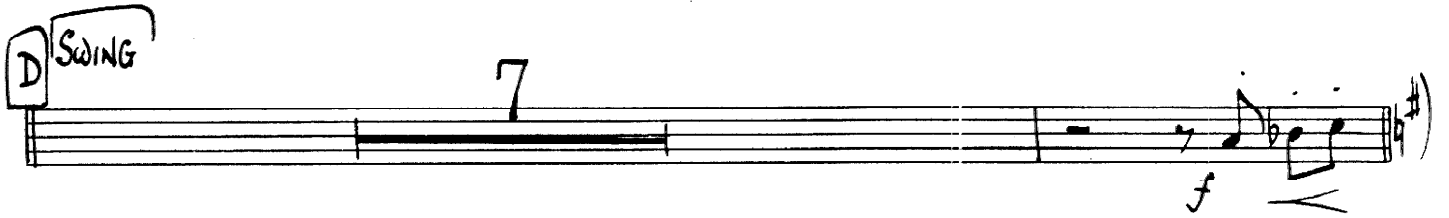

From The Motion Picture "A HARD DAY'S NIGHT"

A HARD DAY'S NIGHT

2nd B \flat Trumpet

By JOHN LENNON
and PAUL McCARTNEY

Arranged by JOHNNY WARRINGTON

BRIGHT FOUR

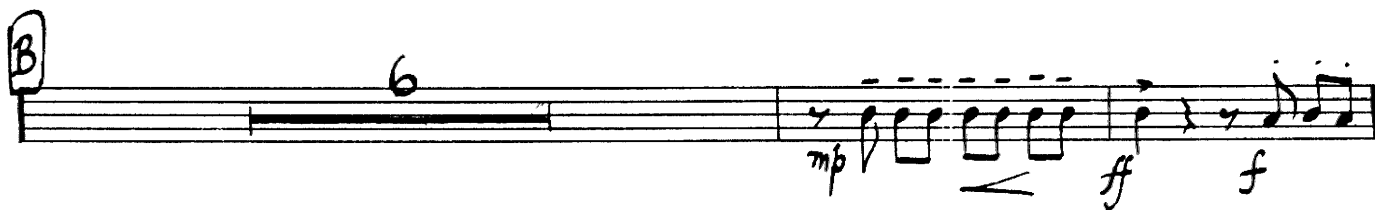
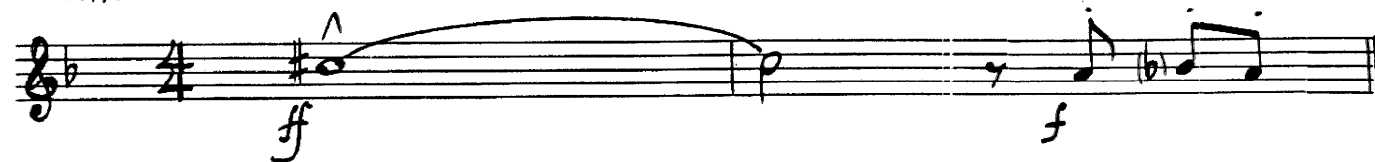

Copyright ©1964 by Northern Songs, Ltd., London, W. C. 2, England
All Rights for the U. S. A. its territories and possessions and Canada controlled by Maclen Music, Inc.
and Unart Music Corp., c/o Walter Hofer, 221 West 57th St., New York, N. Y.
This arrangement Copyright ©1964 by Northern Songs, Ltd. Used by Permission
International Copyright Secured Made in U. S. A. All Rights Reserved

2nd Bb Trumpet -2-

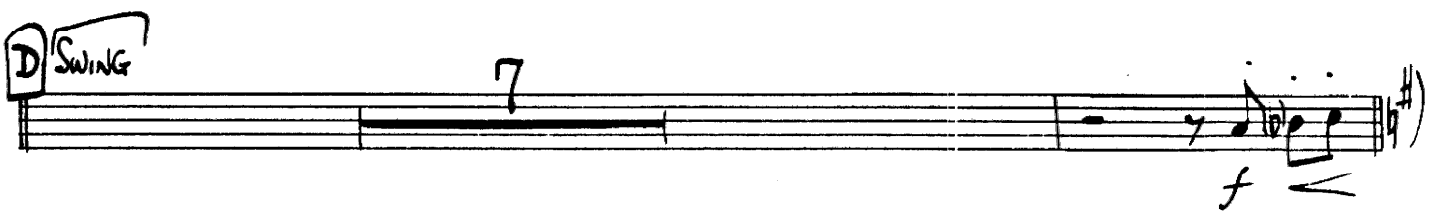
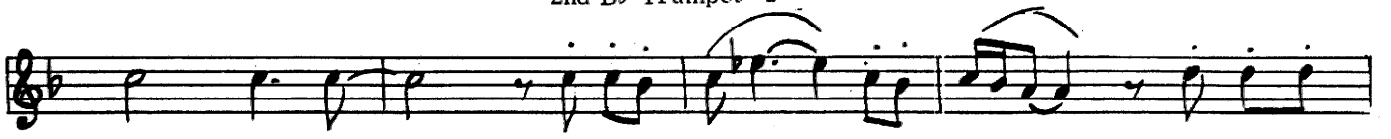

From The Motion Picture "A HARD DAY'S NIGHT"

A HARD DAY'S NIGHT

3rd B \flat Trumpet

By JOHN LENNON
and PAUL McCARTNEY

Arranged by JOHNNY WARRINGTON

BRIGHT FOUR

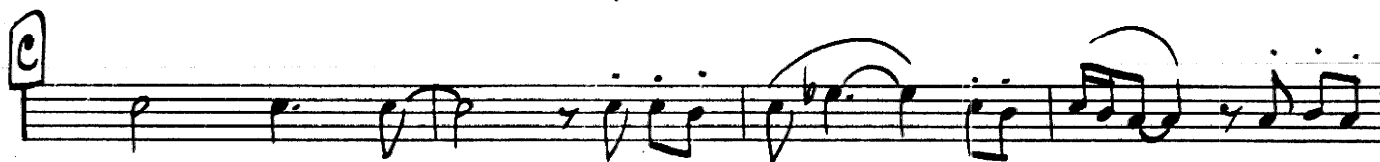
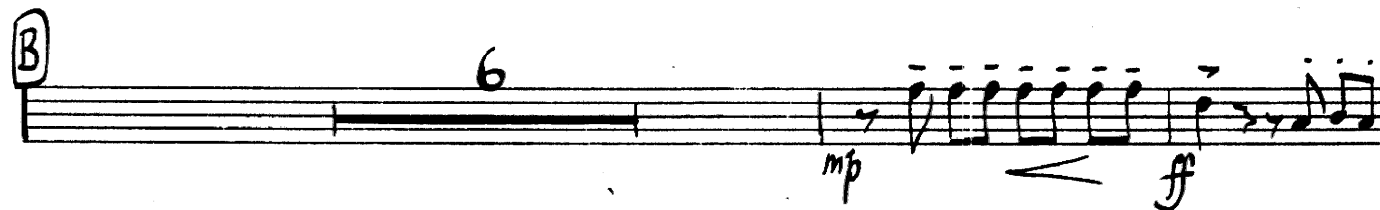

Copyright ©1964 by Northern Songs, Ltd., London, W.C. 1, England
All Rights for the U. S. A. its territories and possessions and Canada controlled by Maclen Music, Inc.
and Unart Music Corp., c. o Walter Hofer, 221 West 57th St., New York, N. Y.
This arrangement Copyright ©1964 by Northern Songs, Ltd. Used by Permission
International Copyright Secured Made in U. S. A. All Rights Reserved

3rd Bb Trumpet -2-

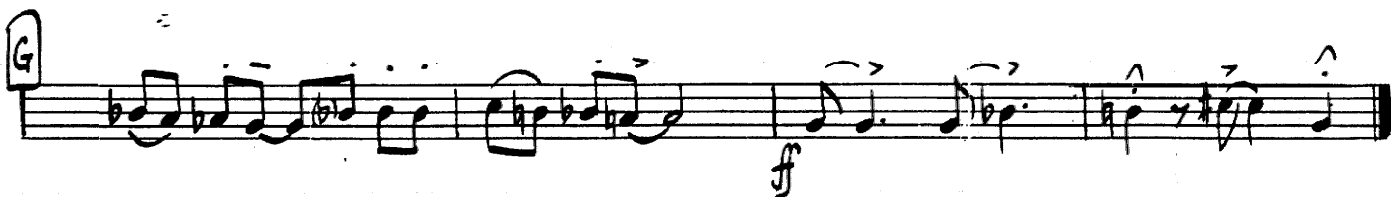
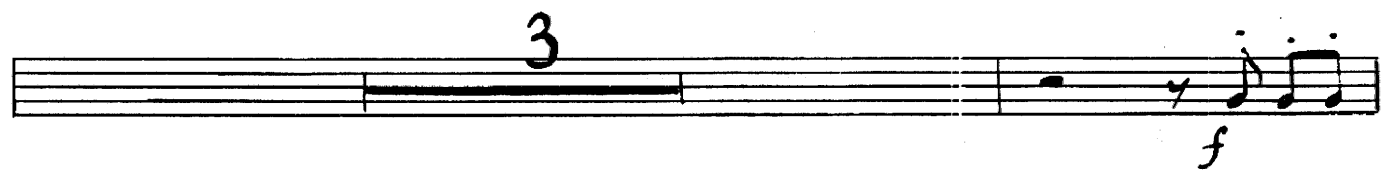
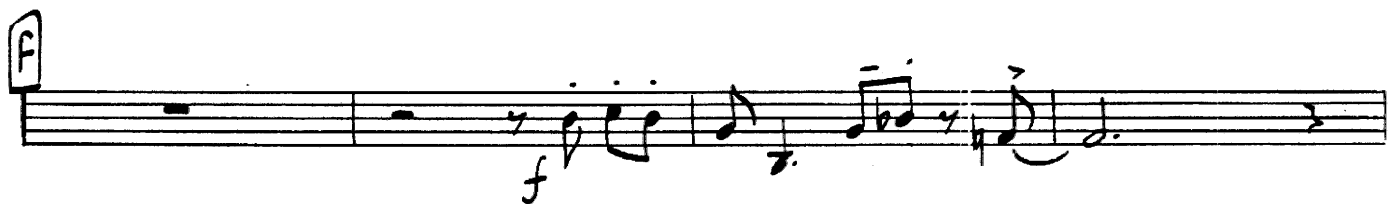
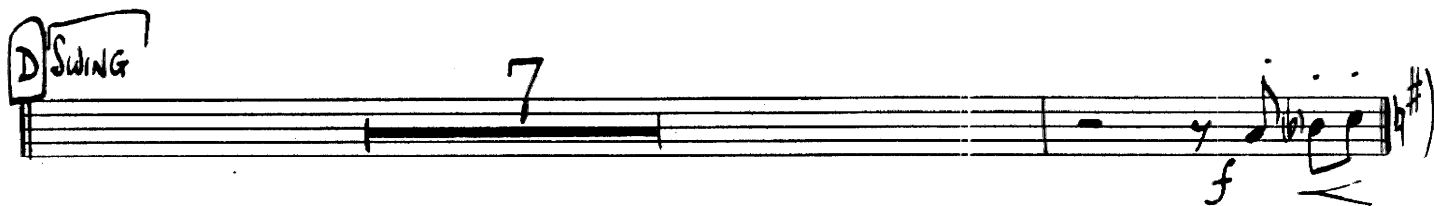
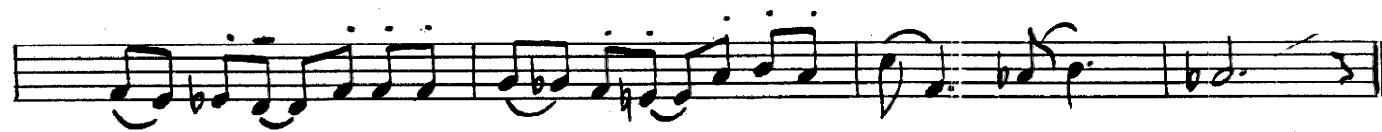
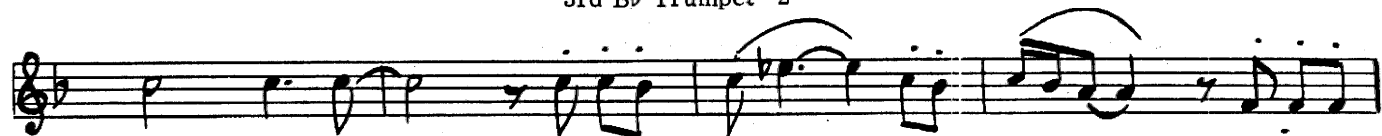

From The Motion Picture "A HARD DAY'S NIGHT"

A HARD DAY'S NIGHT

4th B \flat Trumpet

By JOHN LENNON
and PAUL McCARTNEY

Arranged by JOHNNY WARRINGTON

BRIGHT FOUR

Copyright ©1964 by Northern Songs, Ltd., London, W.C.1, England
or the U. S. A. its territories and possessions and Canada controlled by Maclen Music, Inc.
and Unart Music Corp., c/o Walter Hofer, 221 West 57th St., New York, N. Y.
This arrangement Copyright ©1964 by Northern Songs, Ltd. Used by Permission
All Copyright Secured Made in U. S. A. All Rights Reserved

4th Bb Trumpet -2-

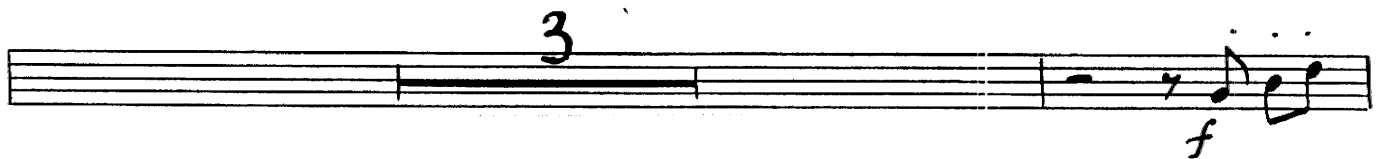
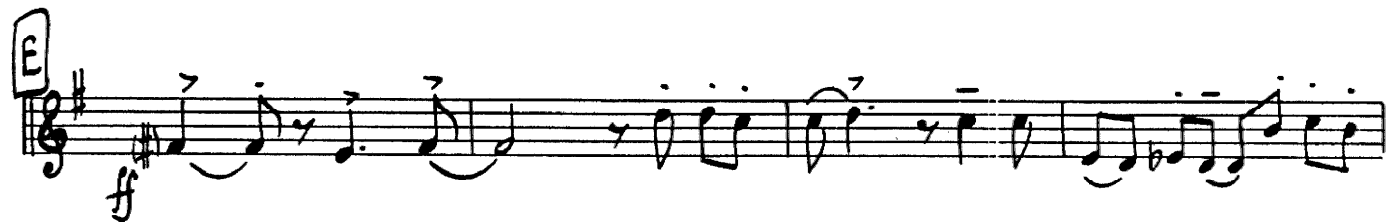
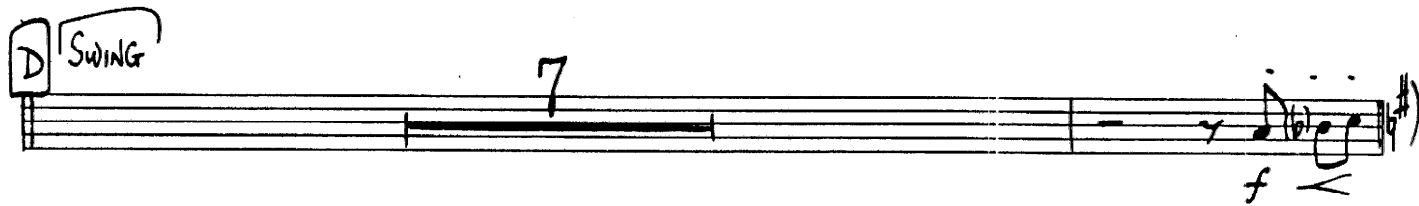
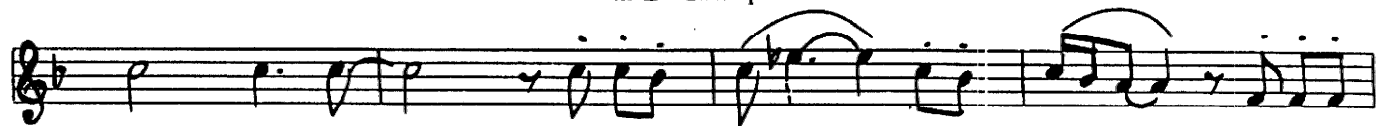

From The Motion Picture "A HARD DAY'S NIGHT"

A HARD DAY'S NIGHT

1st Trombone

By JOHN LENNON
and PAUL McCARTNEY

Arranged by JOHNNY WARRINGTON

BRIGHT FOUR

Copyright ©1964 by Northern Songs, Ltd., London, W. C.1, Eng. and
All Rights for the U. S. A. its territories and possessions and Canada controlled by Maclen Music, Inc.
and Unart Music Corp., c/o Walter Hofer, 221 West 57th St., New York, N. Y.
This arrangement Copyright ©1964 by Northern Songs, Ltd. Used by permission
International Copyright Secured Made in U. S. A. All Rights Reserved

1st Trombone -2-

From The Motion Picture "A HARD DAY'S NIGHT"

2nd Trombone

A HARD DAY'S NIGHT

By JOHN LENNON
and PAUL McCARTNEY

Arranged by JOHNNY WARRINGTON

BRIGHT FOUR

Copyright ©1964 by Northern Songs, Ltd., London, W. C. 1, England
All Rights for the U. S. A. its territories and possessions and Canada controlled by Maclen Music, Inc.
and Unart Music Corp., c/o Walter Hofer, 221 West 57th St., New York, N. Y.
This arrangement Copyright ©1964 by Northern Songs, Ltd. Used by Permission
International Copyright Secured Made in U. S. A. All Rights Reserved

2nd Trombone -2-

From The Motion Picture "A HARD DAY'S NIGHT"

A HARD DAY'S NIGHT

3rd Trombone

By JOHN LENNON
and PAUL McCARTNEY

Arranged by JOHNNY WARRINGTON

BRIGHT FOUR

Copyright ©1964 by Northern Songs, Ltd., London, W. C. 1, England
All Rights for the U. S. A. its territories and possessions and Canada controlled by Maclen Music, Inc.
and Unart Music Corp., c/o Walter Hofer, 221 West 57th St., New York, N. Y.
This arrangement Copyright ©1964 by Northern Songs, Ltd. Used by Permission
International Copyright Secured Made in U. S. A. All Rights Reserved

3rd Trombone -2-

Soli

From The Motion Picture "A HARD DAY'S NIGHT"

A HARD DAY'S NIGHT

4th Trombone

By JOHN LENNON
and PAUL McCARTNEY

Arranged by JOHNNY WARRINGTON

BRIGHT FOUR

Copyright ©1964 by Northern Songs, Ltd., London, W. C. 1, England
All Rights for the U. S. A. its territories and possessions and Canada controlled by Maclen Music, Inc.
and Unart Music Corp., c/o Walter Hofer, 221 West 57th St., New York, N. Y.
This arrangement Copyright ©1964 by Northern Songs, Ltd. Used by Permission
International Copyright Secured Made in U. S. A. All Rights Reserved

4th Trombone -2-

From The Motion Picture "A HARD DAY'S NIGHT"

A HARD DAY'S NIGHT

String Bass

By JOHN LENNON
and PAUL McCARTNEY

Arranged by JOHNNY WARRINGTON

BRIGHT FOUR

A

Copyright ©1964 by Northern Songs, Ltd., London, W. C. 1, England
All Rights for the U. S. A., its territories and possessions and Canada controlled by Maclean Music, Inc.
and Unart Music Corp., c/o Walter Hofer, 221 West 57th St., New York, N. Y.
This arrangement Copyright ©1964 by Northern Songs, Ltd. Used by Permission
Copyright Secured Made in U. S. A. All Rights Reserved

String Bass -2-

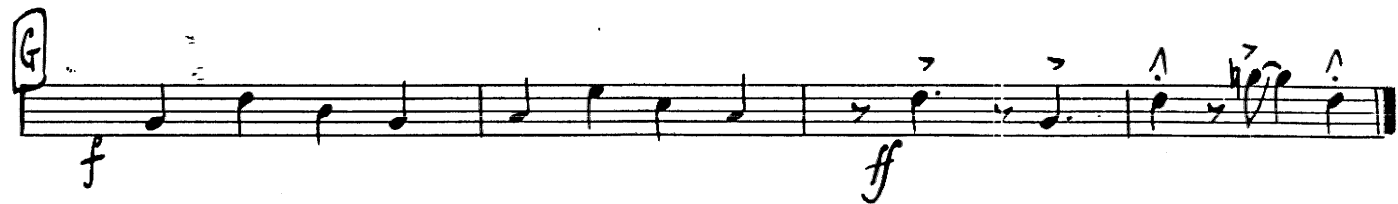

From The Motion Picture "A HARD DAY'S NIGHT"

A HARD DAY'S NIGHT

Guitar

By JOHN LENNON
and PAUL McCARTNEY

Arranged by JOHNNY WARRINGTON

BRIGHT FOUR

2

A Eb Ab Eb Db

f

Eb Ab Eb Db Eb

Ab Bb Eb Ab7 Eb

Simile

B

Gm Cm Gm

mf

Eb Cm Fm7 Bb7

C

Eb Ab Eb Ab Eb Db Eb

f *Sim.*

Eb Ab Eb Db Eb

Copyright ©1964 by Northern Songs, Ltd., London, W. C. 1, England
All Rights for the U. S. A. its territories and possessions and Canada controlled by Maclen Music, Inc.
and Unart Music Corp., c/o Walter Hofer, 221 West 57th St., New York, N. Y.
arrangement Copyright ©1964 by Northern Songs, Ltd. Used by Permission
copyright Secured Made in U. S. A. All Rights Reserved

Ab Bb7 Eb Ab7 Eb

D SWING Gm Cm Gm

mf

Eb Cm Fm7 Bb7

F F Bb F Eb F Gdimf

ff

F Bb F Eb F

F Bb C7 F Bb F

mf f

F Bb7 F F Bb7 F

mf mp

G Bb C7 F Bb7 F

f ff

From The Motion Picture "A HARD DAY'S NIGHT"
A HARD DAY'S NIGHT

By JOHN LENNON
 and PAUL McCARTNEY

Arranged by JOHNNY WARRINGTON

Drums

BRIGHT FOUR Cym. (heavy even 8ths)

Copyright ©1964 by Northern Songs, Ltd., London, W. C. 1, England
 All Rights for the U. S. A. its territories and possessions and Canada controlled by Maclean Music, Inc.
 and Unart Music Corp., c/o Walter Hofer, 221 West 57th St., New York, N. Y.
 This arrangement Copyright ©1964 by Northern Songs, Ltd. Used by Permission
 International Copyright Secured Made in U. S. A. All Rights Reserved

From The Motion Picture "A HARD DAY'S NIGHT"
A HARD DAY'S NIGHT

Piano

By JOHN LENNON
and PAUL McCARTNEY
Arranged by JOHNNY WARRINGTON

Copyright ©1964 by Northern Songs, Ltd., London, W. C. 1, England
All Rights for the U. S. A. its territories and possessions and Canada controlled by Maclen Music, Inc.
and Unart Music Corp., c/o Walter Hofer, 221 West 57th St., New York, N. Y.
This arrangement Copyright ©1964 by Northern Songs, Ltd. Used by Permission
International Copyright Secured Made in U. S. A. All Rights Reserved

C

D SWING

F

f

f

F

mf *f*

mf *mp*

G

f *ff*

From The Motion Picture "A HARD DAY'S NIGHT"

A HARD DAY'S NIGHT

By JOHN LENNON
and PAUL McCARTNEY

Conductor's Guide

Arranged by JOHNNY WARRINGTON

BRIGHT FOUR ($\text{♩} = 138$)

A

TRPTS. UNIS.

BRASS

SAXES

DRS. *g* *ff* *Cym* *Drums heavy 8 in bar*

SAXES-TRBS

TRPTS 1,2,3

BRASS

SAXES-UNIS. *mf*

B

TRBS *mf*

TRBS *ff*

TRBS *mf*

mf

Copyright ©1964 by Northern Songs, Ltd., London, W. C. 1, England
All Rights for the U. S. A., its territories and possessions and Canada controlled by Maclen Music, Inc.
and Unart Music Corp., c/o Walter Hofer, 221 West 57th St., New York, N. Y.
This arrangement Copyright ©1964 by Northern Songs, Ltd. Used by Permission
International Copyright Secured Made in U. S. A. All Rights Reserved

(TRBS) BRASS TRPTS. UNIS C

mp < ff f

(SAXES) SAXES-TRBS

TRBS SAXES

TRBS UNIS mf

D

SWING

TRPTS

TRBS f

F

TRPTS

ff HEAVY 8 IN BAR
SAXES-TRBS

F

TRBS

TRPTS **f**

SAXES **mf**

TENS-BARI SAXES

TRPTS **f**

TRBS

mp

G

SAXES-TRBS

BRASS

ff SAXES
